

PORT OPERATING LIMIT

GULF ST VINCENT

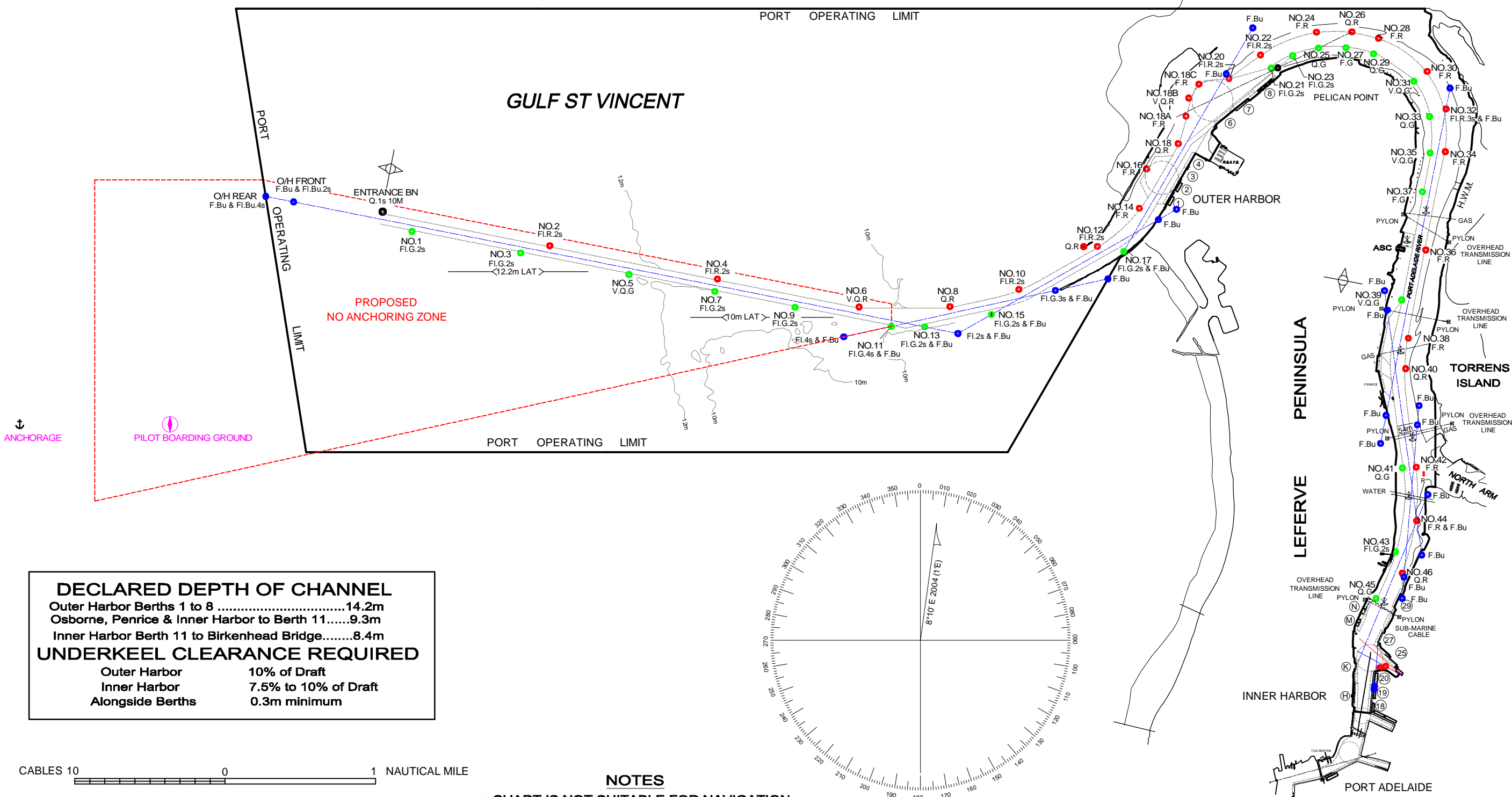

DECLARED DEPTH OF CHANNEL	
Outer Harbor Berths 1 to 8	14.2m
Osborne, Penrice & Inner Harbor to Berth 11	9.3m
Inner Harbor Berth 11 to Birkenhead Bridge	8.4m
UNDERKEEL CLEARANCE REQUIRED	
Outer Harbor	10% of Draft
Inner Harbor	7.5% to 10% of Draft
Alongside Berths	0.3m minimum

CABLES 10 0 1 NAUTICAL MILE

NOTES

1. CHART IS NOT SUITABLE FOR NAVIGATION PURPOSES.
2. COURSES ON THE CHART ARE AN INDICATION ONLY.
3. BRIDGE TEAM TO CONTINUOUSLY MONITOR THAT THE VESSEL IS PROCEEDING ACCORDING TO THE PLAN AND IMMEDIATELY BRING TO THE ATTENTION OF THE PILOT ANY MATTER WHICH CAUSES CONCERN.
4. CHART DATUM IS LAT - REFER TO AUS 139
5. OVERHEAD CLEARANCE HEIGHTS ARE IN H.A.T.

REPORTING POSITION

UNDER KEEL CLEARANCE	
VESSEL _____	DATE _____
CHANNEL DEPTH _____	
TIDE + _____	
TOTAL _____	
MAXIMUM DRAFT - _____	
UKC _____	
REMARKS	
SILTING OCCURS IN THE PORT ADELAIDE RIVER VIDE SOUTH AUSTRALIAN NOTICE TO MARINERS NO. 7 of 2006	

ALTERED	Add	DESCRIPTION OF REVISION
DATE	19/5/09	PREXY BRIDGE LEAD ADDED
CHECKED	PWH	

Flinders Ports SOUTH AUSTRALIA			
PORT ADELAIDE PILOT PASSAGE PLAN			
LOC	470	TYPE	13
SHEET	1 of 2		
DRG. NO.	FP0130		REV
			I
SUPERSEDES DRG.			

Flinders Ports SOUTH AUSTRALIA

PORT ADELAIDE PILOT PASSAGE PLAN

LAND USE COMMERCIAL	DRAWN Add 10/07/01
PARCEL IDENT.	CHECKED pwh 12/07/01
	C.T.
REFS. ADEL06 PILOT PASSAGE PILOT_PASSAGE_ SHEET 2_REV 1.dwg	MANAGER SURVEY
JOB NO. A82636	SHEET 2 of 2
MAP SHEET	DATUM EAST ST VINCENT
SCALE	METRES

- NOTES
1. CHART IS NOT SUITABLE FOR NAVIGATION PURPOSES.
 2. COURSES ON THE CHART ARE AN INDICATION ONLY.
 3. BRIDGE TEAM TO CONTINUOUSLY MONITOR THAT THE VESSEL IS PROCEEDING ACCORDING TO THE PLAN AND IMMEDIATELY BRING TO THE ATTENTION OF THE PILOT ANY MATTER WHICH CAUSES CONCERN.
 4. CHART DATUM IS LAT - REFER TO AUS 137
 5. OVERHEAD CLEARANCE HEIGHTS ARE IN H.A.T.

I	BERTHS M, OH 7 & OH 8 TEMP WORKING DEPTH ADDED	Add	---
		18/5/09	---
H	BERTH 25 TEMP WORKING DEPTH ADDED	Add	---
		19/9/06	---
G	NEW 14.2m CHANNEL & NEW BEACONS ADDED & RENUMBERED	Add	---
		30/8/06	---
REV.	DESCRIPTION OF REVISION	ALTERED SURVEYOR	---
		DATE	C.H.S.
		CHECKED	M.S.

LOC	470	TYPE	13
-----	-----	------	----

DRG. NO. **FP0131**

SUPERSEDES DRG. 25407/78

INNER HARBOR NOT TO SCALE

DECLARED DEPTHS		TEMP WORKING
BERTH	DEPTH	DEPTH
16 - 17	9.3m	
18 - 20	10.0m	
25	10.2m	→ 9.0m
27	10.9m	
29	10.0m	
H	11.2m	
K	7.5m	
M	10.7m	→ 10.3m
N	8.7m	

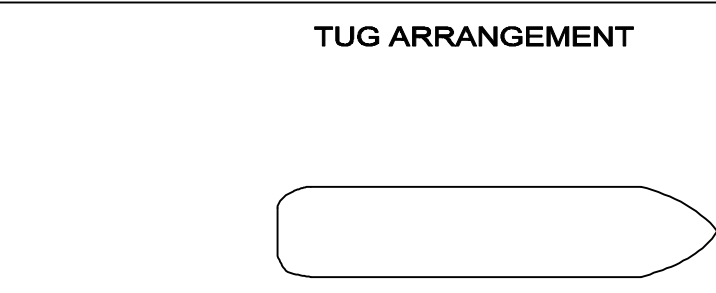
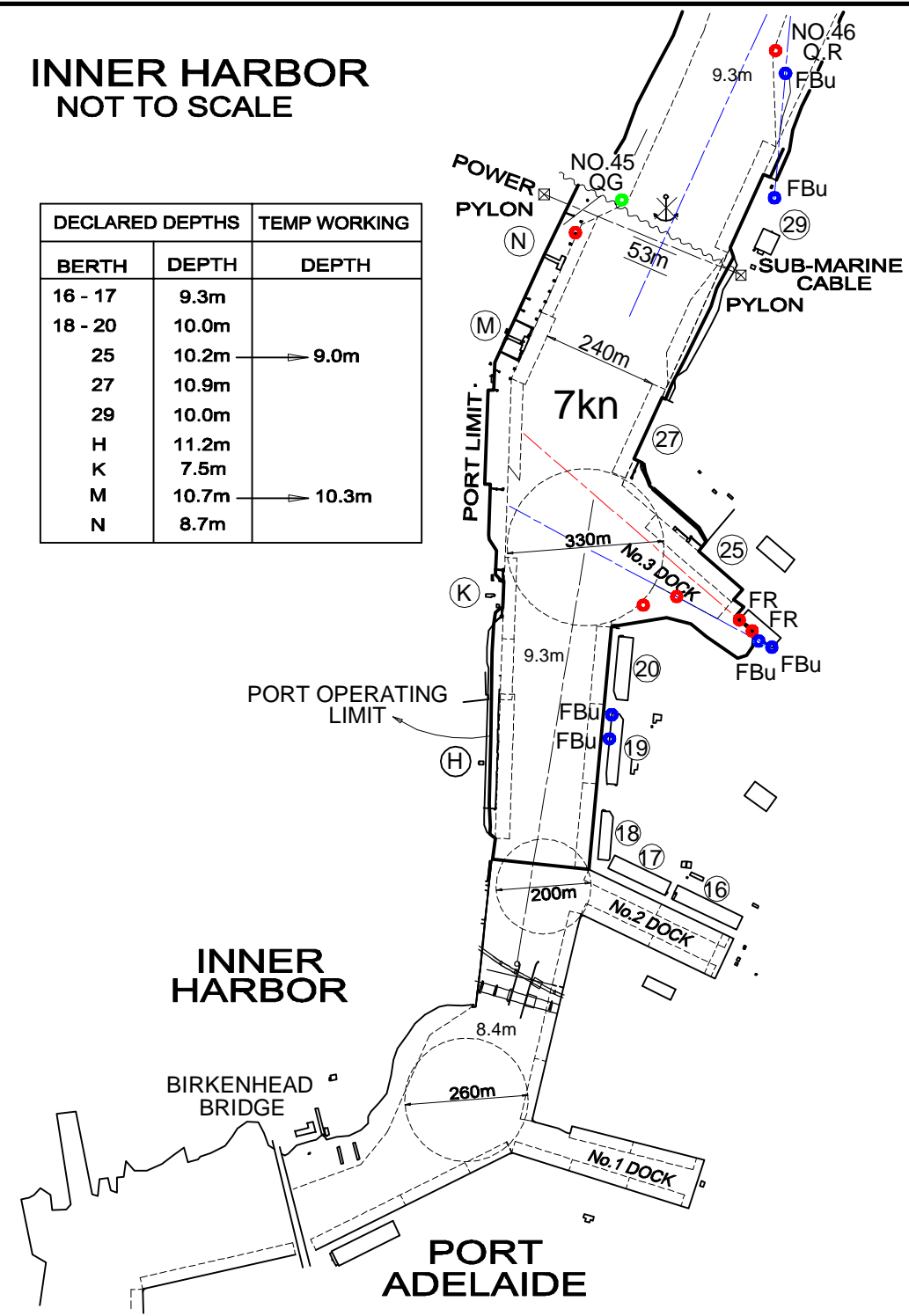

ETA TO TUGS:

OSBORNE NOT TO SCALE

DECLARED DEPTHS		TEMP WORKING
BERTH	DEPTH	DEPTH
1	10.0m	→ 9.0m
2	9.6m	→ 7.5m
PENRICE	7.5m	→ 5.5m

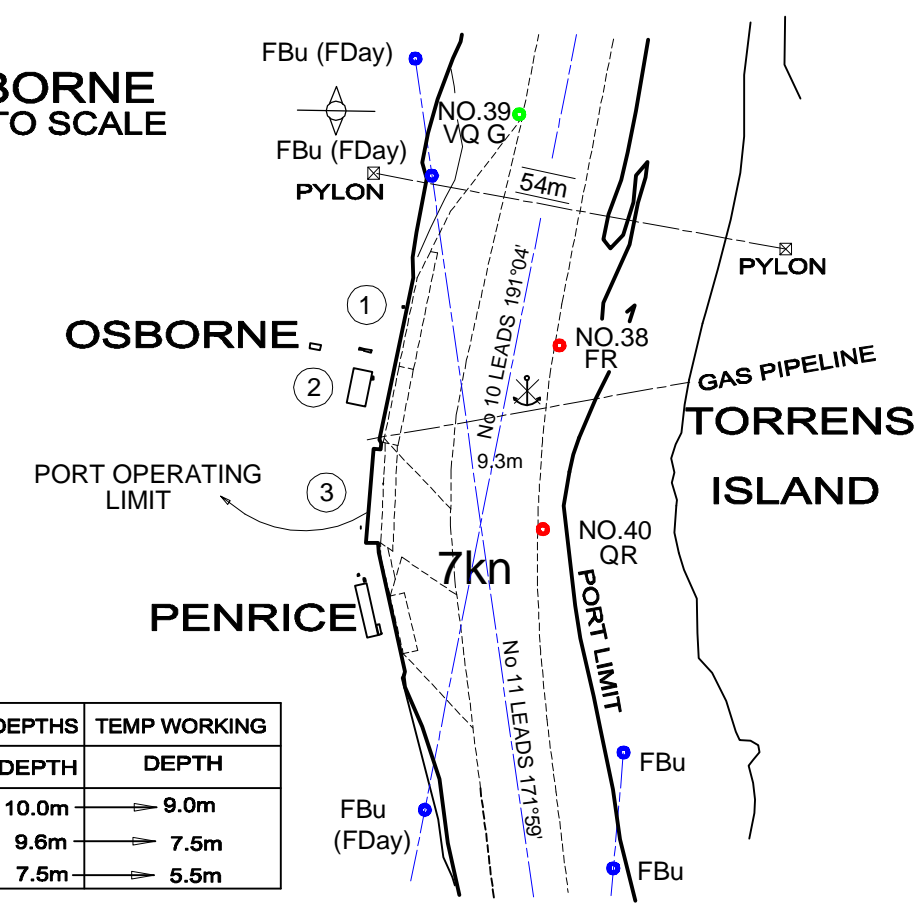

DECLARED DEPTHS		TEMP WORKING
BERTH	DEPTH	DEPTH
1	11.5m	
2 - 4	11.2m	
6	14.2m	
7	14.2m	→ 13.5m
8	16.2m	→ 15.5m

